TSWB Series

10.0×10.0 Washable Tact Switch

How to order

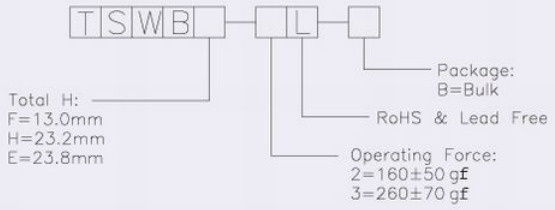

Features

- Snap-in type, which can be directly mounted on PC board.
- Part of output terminals can be used as jumper leads, thus making circuit design easy.

Applications

- For operating various electronic devices such as washing machines requiring water proof construction.

Specification

Items		Standard
Operating temperature range		−20℃ to +70℃
Electrical performance	Rating	50mA, 12V DC
	Insulation resistance	100MΩ min. 100V DC
	Dielectric strength	250V AC for 1 min.
	Contact resistance	100mΩ max.
Durability	Lifetime	50,000 Cycles, 100,000 Cycles
Mechanical performance	Operating force	2:160 ± 50gf, 3:260 ± 70gf
	Travel	0.30 ± 0.1mm

Diagram

	TSWB
Dimensions	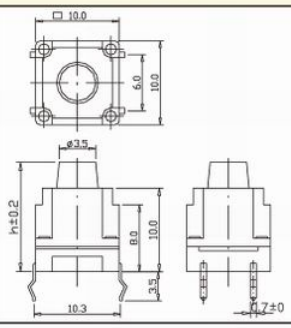
Circuit Diagram	Cirguit Diagram
Pad Layout	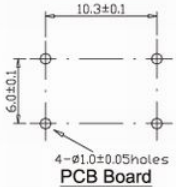 4-ø1.0±0.05holes PCB Board

※ *Please follow drawing of Approved Sheet that catalog drawing only for reference.*

Tact Switch

Close window